

**DEMOLITION AND RE-CONSTRUCTION OF BUILDING AT DOOR NO: 40, (OLD NO: 13)  
MUTHUNAICKEN STREET, MUFFUKHAN GARDENS, PEDDUNAICKENPET GEORGE TOWN,  
MADRAS-1. COMPRISED IN RS. NO: 5592/10-A. BY.**

Planning Permit No. A/24104/14/97  
**APPROVED**  
SUBJECT TO THE CONDITIONS IN THIS OFFICE LETTER.  
SCIENTIFICALLY SEALED  
No. 21-1-97  
FOR MEMBER SECRETARY  
MADRAS METROPOLITAN  
DEVELOPMENT AUTHORITY  
MADRAS-600 008.

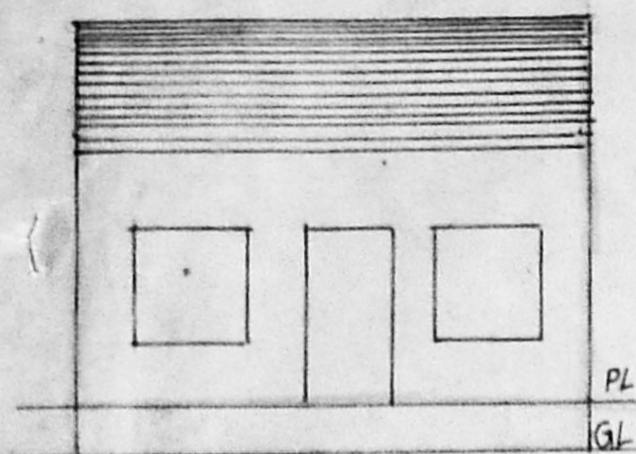

**EXG. ELEVATION**

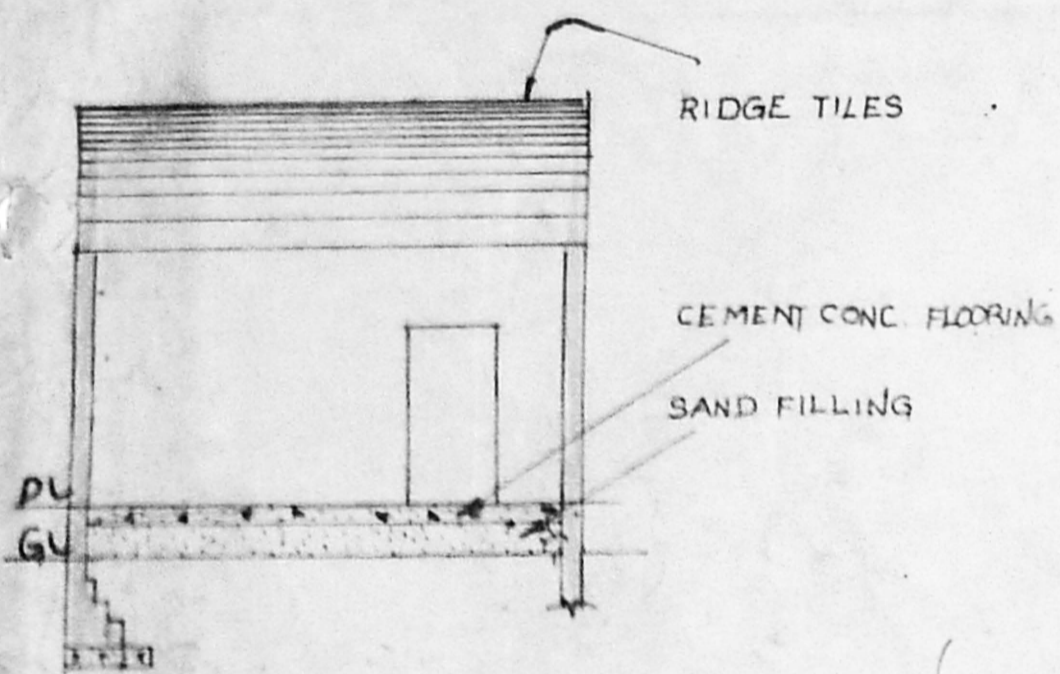

**SECTION ON A-A**

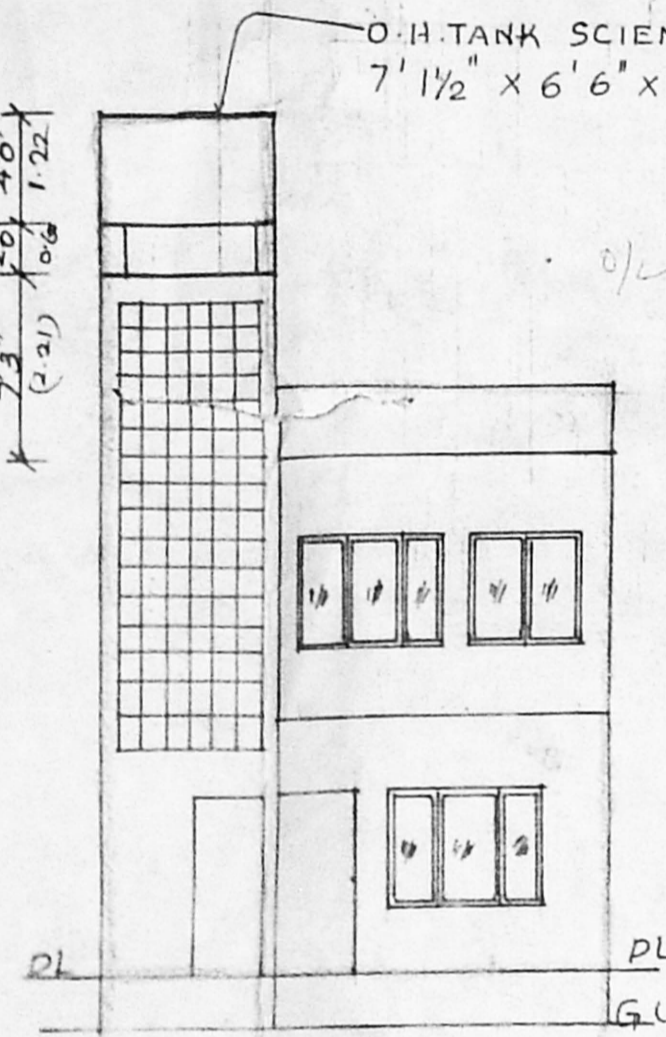

**PRO. ELEVATION**

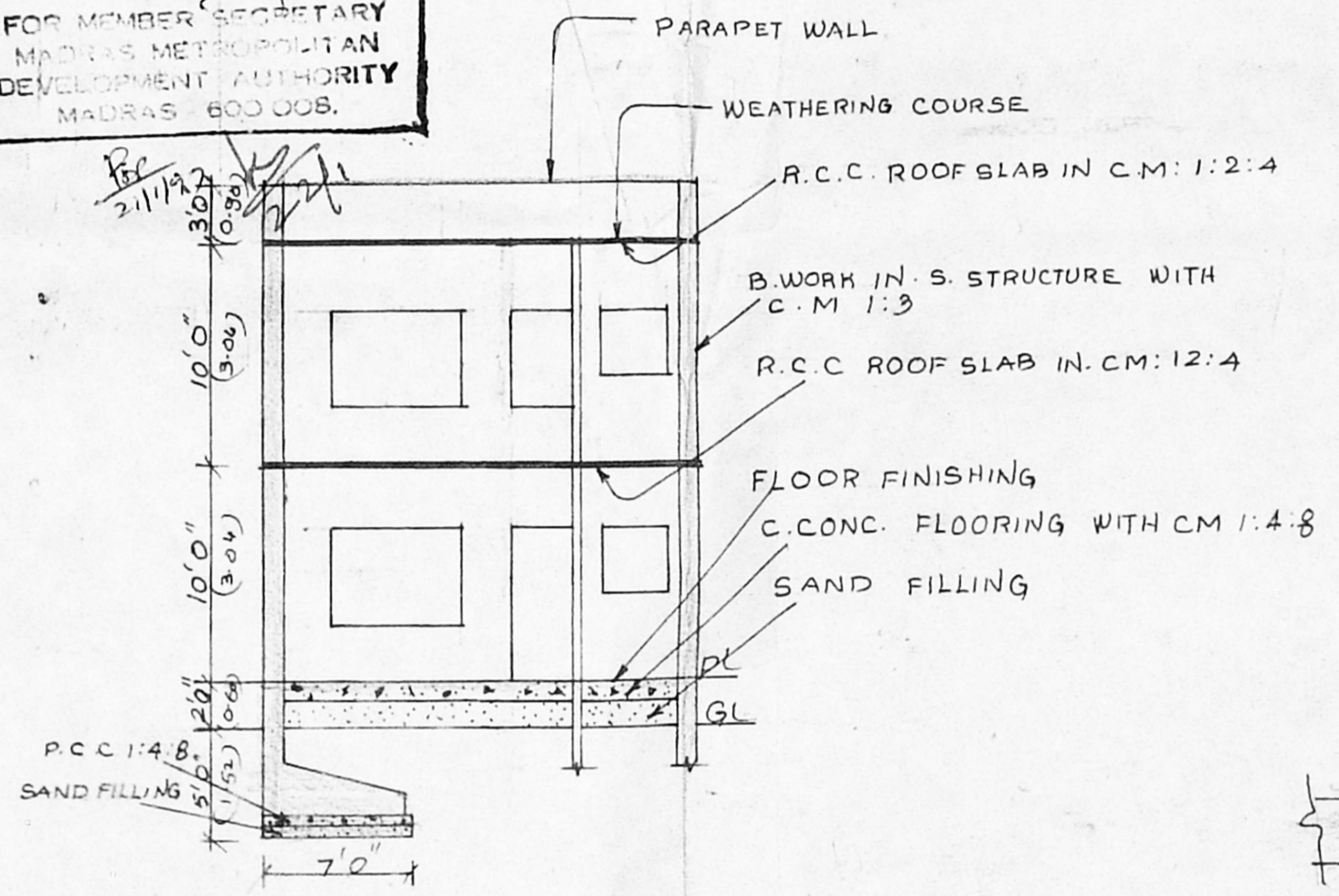

**SECTION ON A-B**

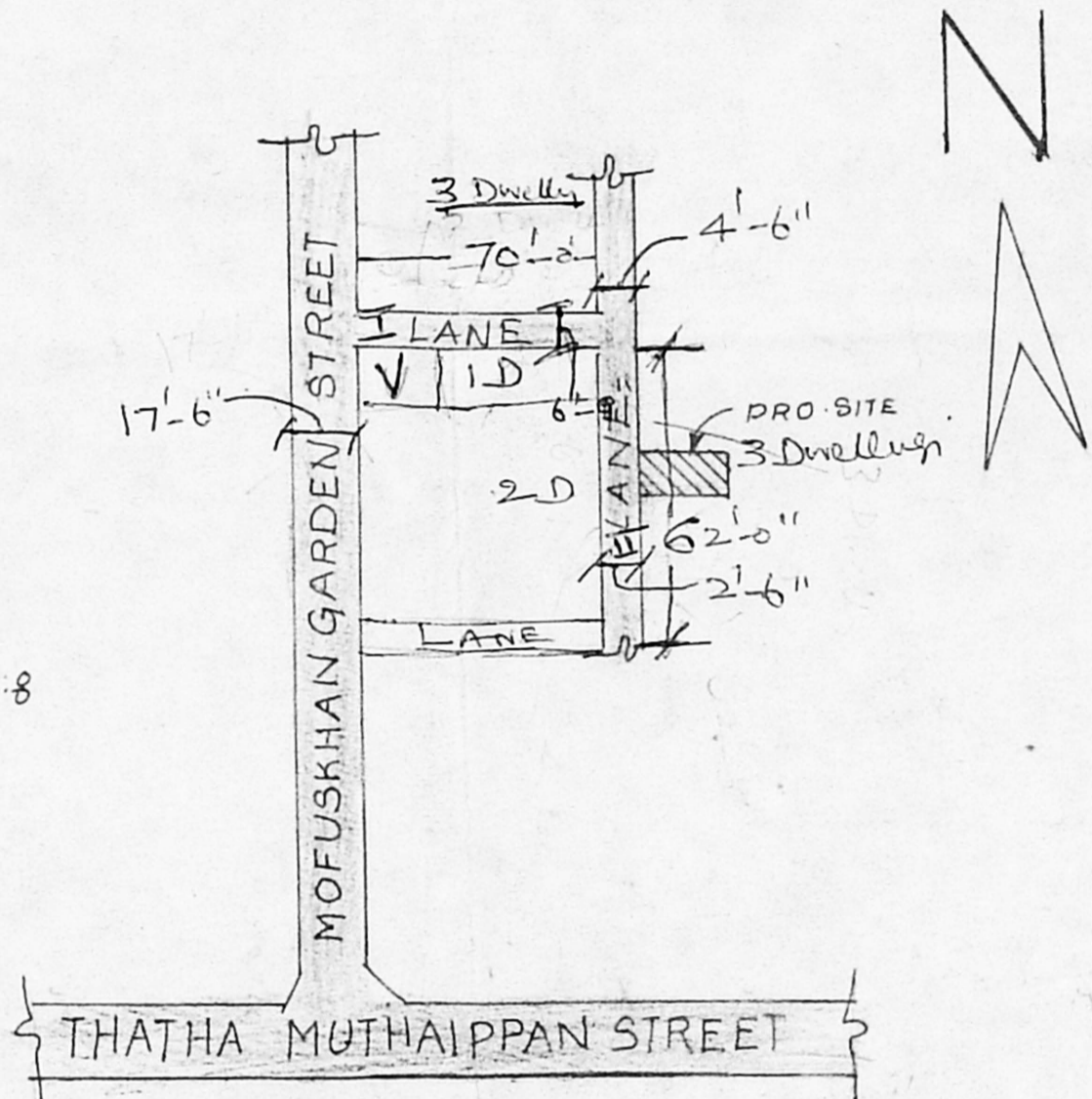

**KEY PLAN SCALE: NOT TO SCALE**

Ansabatu me me on 3.10.86  
**LANE I**  
Length 70'-0"  
Width 6'-9"  
Public Comp (Lawns)  
Street light and drainage etc in earth  
Plot Balve  
Normal use - 3 Dweller.  
Bachel use - 2 RIVER SAND

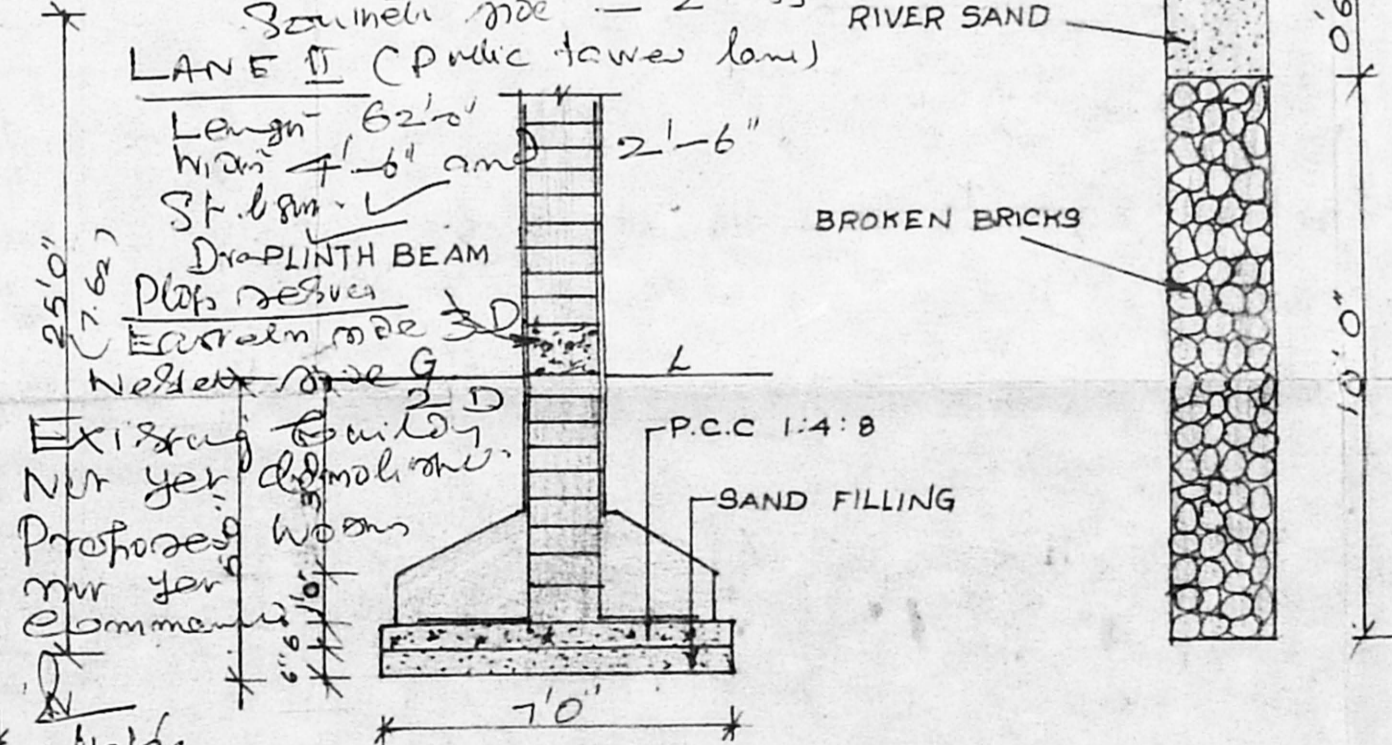

**FOUNDATION DETAILS**

**PERCULATION PITS**

**AREA STATEMENT**

	SQ. FT.	SQ. M.
EXTENT OF PLOT	820.00	76.21
EXG. GROUND FLOOR AREA	405.00	37.65
PRO. GROUND FLOOR AREA	512.50	47.60
PRO. FIRST FLOOR AREA	512.50	47.60
PLOT COVERAGE	63 %	65 %
F.S.I	1.26	1.5

**COLOUR INDEX**

PROPOSED	[Color Box]
ROAD	[Color Box]
DEMOLITION	[Color Box]
BOUNDARY	[Color Box]

SCALE: 1" = 8'

M. Babu  
OWNER

C.O. CAJENDRA BABU, D.C.E.  
LICENSED SURVEYOR  
CORPORATION OF MADRAS  
CLASS II No. 311  
No. 4, Andal Avenue, 3rd Street,  
Thiru. Vike Nagar, Madras - 600 089.

LICENSED SURVEYOR

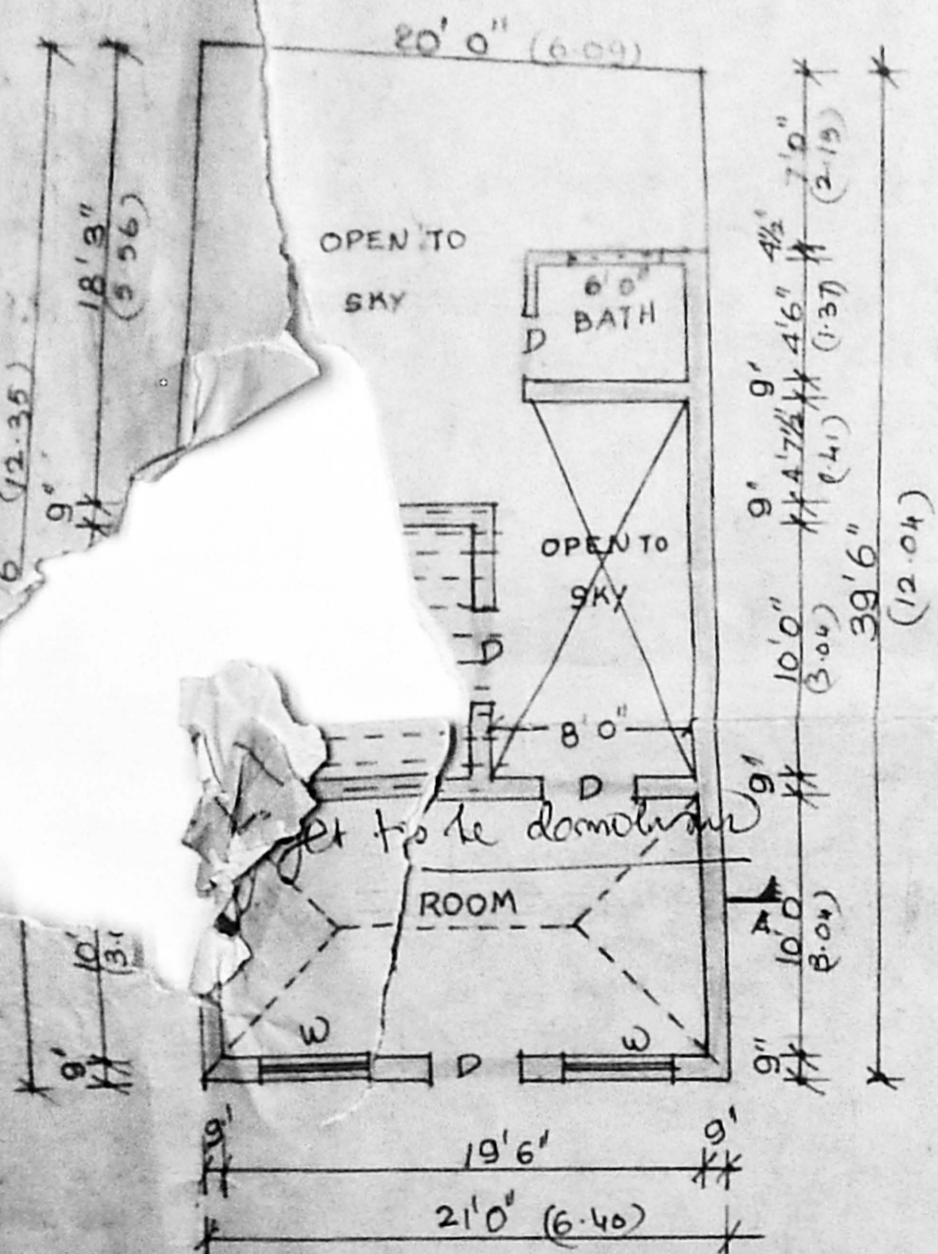

**EXG. GROUND FLOOR PLAN**

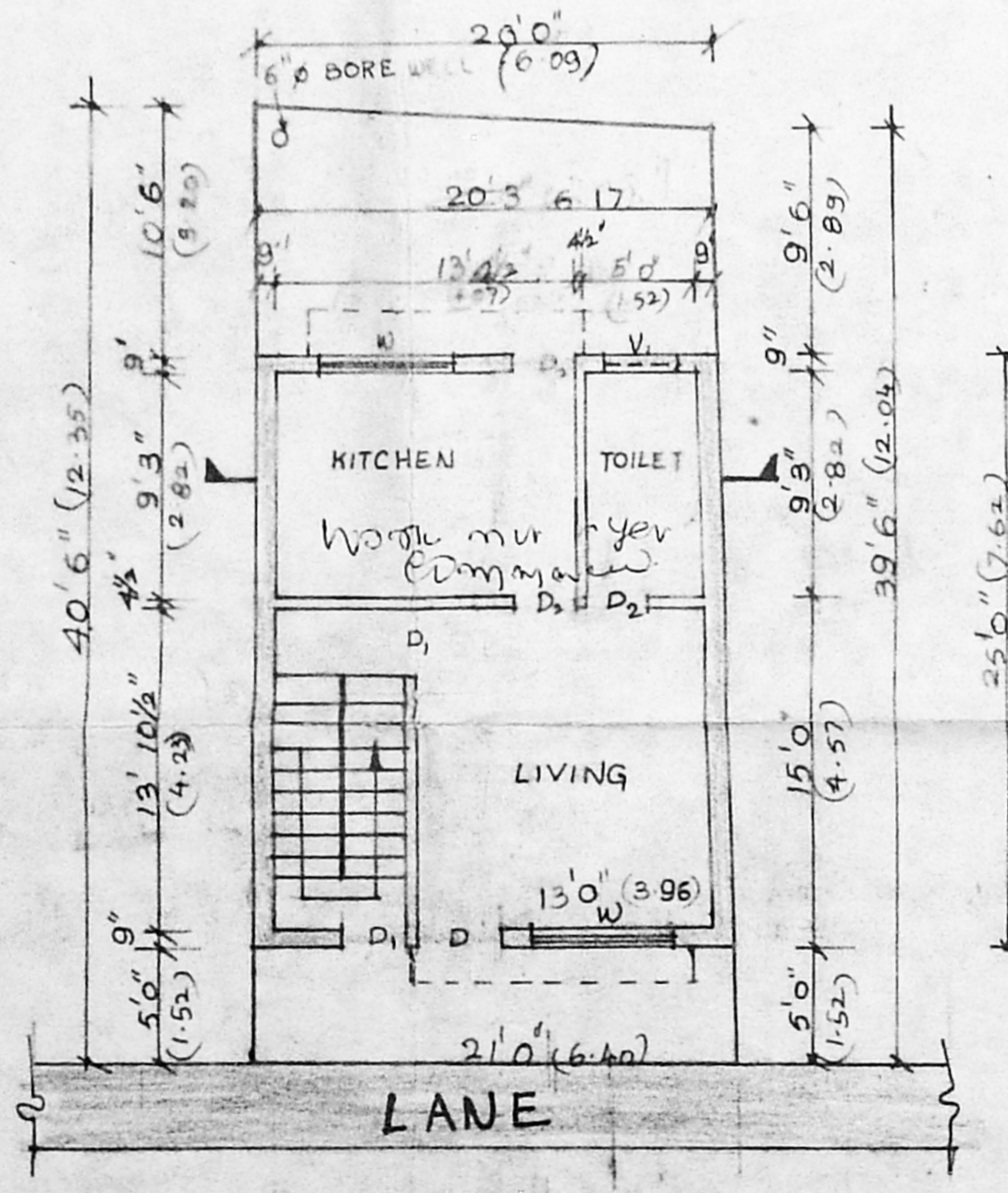

**PRO. GROUND FLOOR PLAN CUM SITE PLAN**

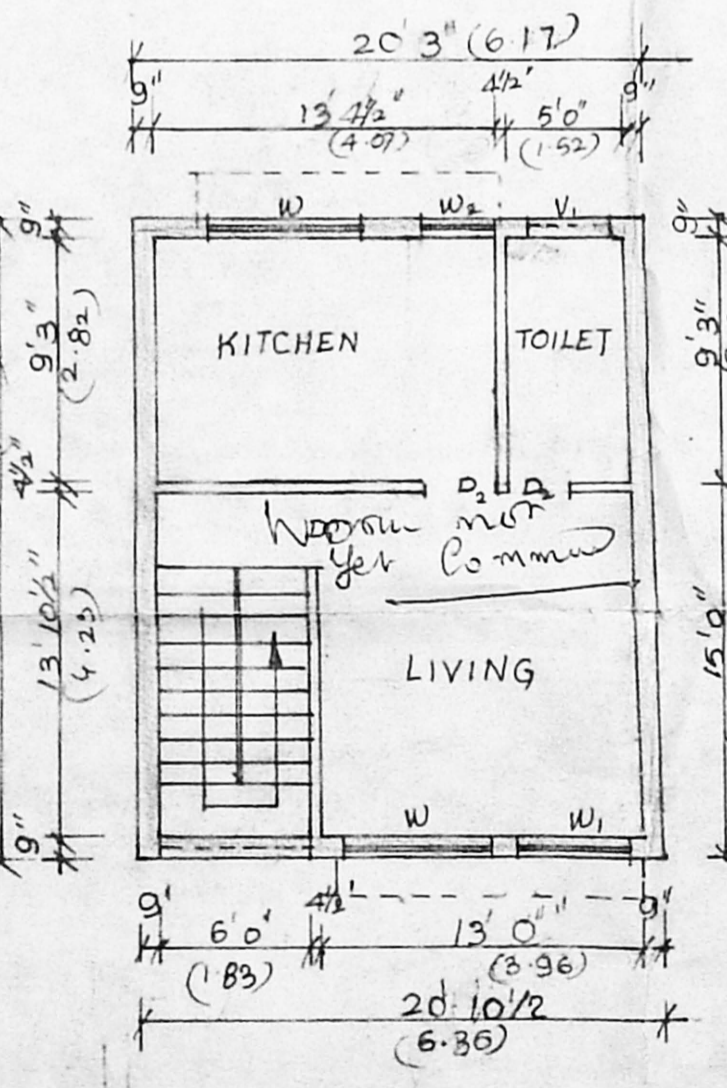

**FIRST FLOOR PLAN**

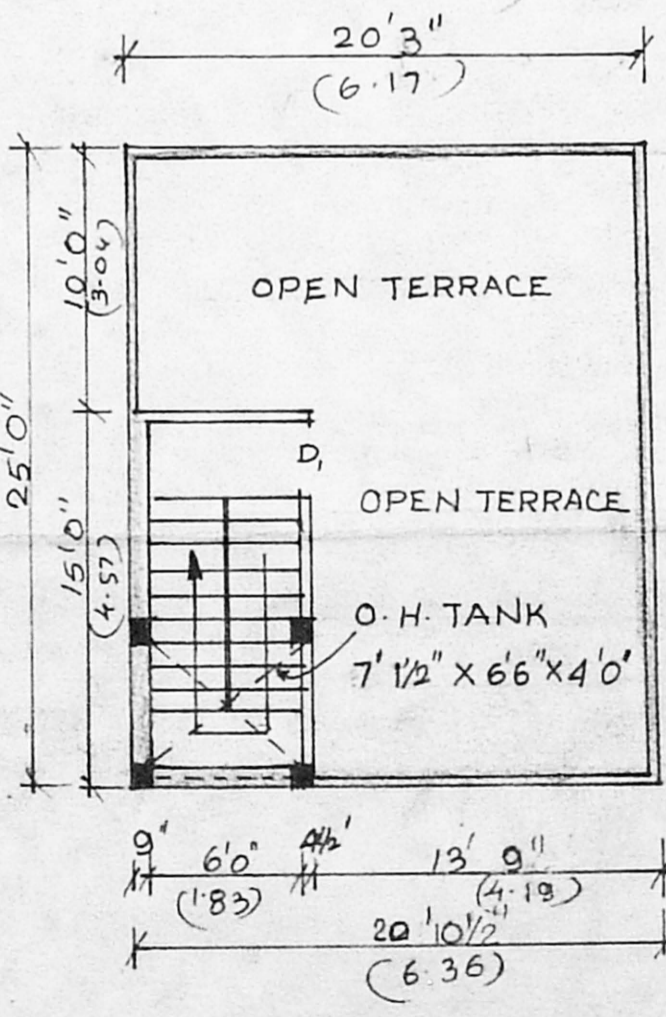

**TERRACE FLOOR PLAN**